PC Exhibit F

4 EAST ELEVATION
1/8" = 1'-0"

2 NORTH ELEVATION
1/8" = 1'-0"

3 SOUTH ELEVATION
1/8" = 1'-0"

1 WEST ELEVATION
1/8" = 1'-0"

LEGEND - ELEVATIONS

- BOARD & BATTEN - MFR: JAMES HARDIE, COLOR: DRIED EUCALYPTUS, FINISH: SMOOTH
- HORIZONTAL SIDING - MFR: JAMES HARDIE, COLOR: SLATE STEPS, FINISH: SMOOTH
- FIBER CEMENT PANEL - COLOR: ETHEREAL WHITE, FINISH: SMOOTH
- FIBER CEMENT PANEL - COLOR: BLUSTERY SKY, FINISH: SMOOTH
- FIBER CEMENT PANEL - COLOR: ELEPHANT EAR, FINISH: SMOOTH
- CONCRETE TILE ROOFING
- METAL ROOFING - MFR: TBD, COLOR: CHARCOAL

DEVELOPERS
DESIGNERS
ARCHITECTS
BUILDERS
INVESTORS
LOCAL
2715 K STREET, SUITE 250
SACRAMENTO, CA 95816
P: (916) 545-2514
WWW.ARCHITECTSLOCAL.COM

D&S DEVELOPMENT

1995 ROCKY RIDGE DRIVE, ROSEVILLE

1995 ROCKY RIDGE DRIVE
ROSEVILLE, CA 95661

NO.:	ISSUANCE/REVISION:	DATE:

DO NOT SCALE DRAWINGS. WRITTEN DIMENSIONS GOVERN. © ARCHITECTS LOCAL 2023.

DATE: Nov. 21, 2023
AL PROJECT NUMBER: 2-232203
AHJ PROJECT NUMBER:

EXTERIOR ELEVATIONS

A301

DEVELOPERS
DESIGNERS
ARCHITECTS
BUILDERS
INVESTORS
LOCAL
2715 K STREET, SUITE 250
SACRAMENTO, CA 95816
P: (916) 545-2514
WWW.ARCHITECTSLOCAL.COM

D&S DEVELOPMENT

1995 ROCKY RIDGE DRIVE, ROSEVILLE

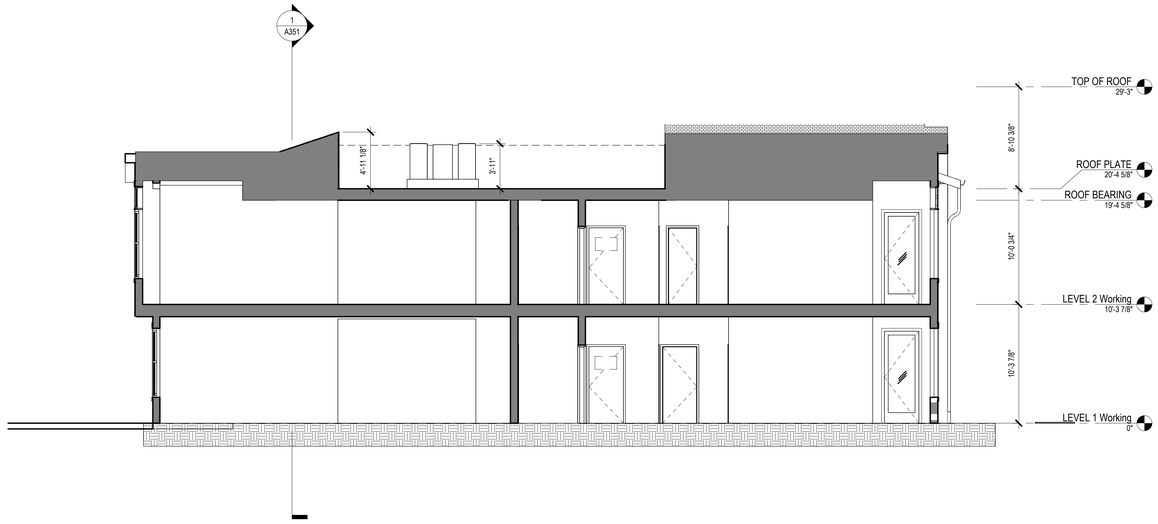

2 BUILDING SECTION B
3/16" = 1'-0"

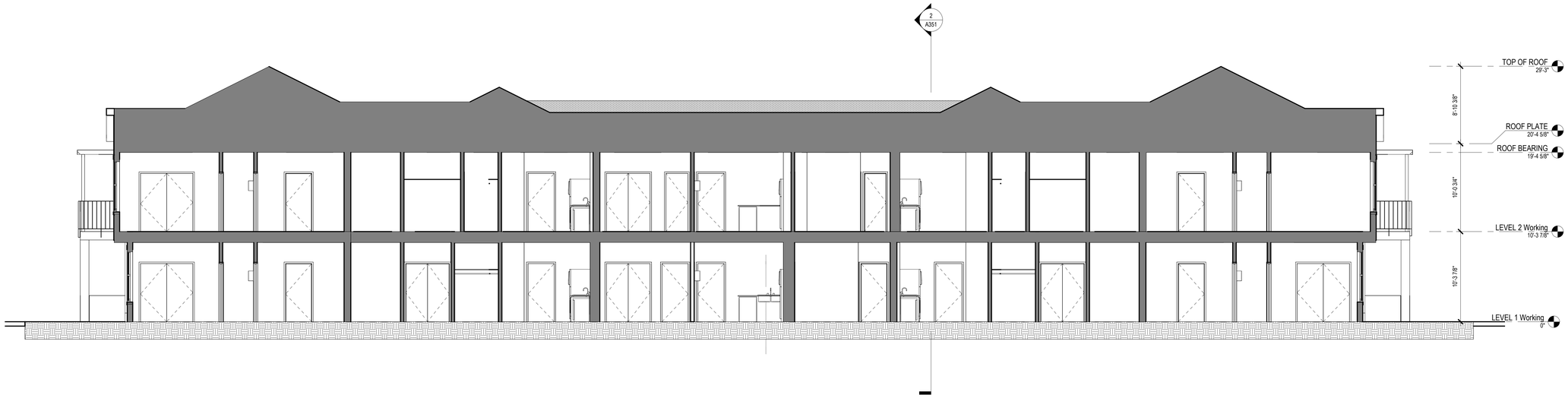

1 BUILDING SECTION A
3/16" = 1'-0"

1995 ROCKY RIDGE DRIVE
ROSEVILLE, CA 95661

NO.:	ISSUANCE/REVISION:	DATE:

DO NOT SCALE DRAWINGS. WRITTEN DIMENSIONS GOVERN. © ARCHITECTS LOCAL 2023.

DATE: Nov. 21, 2023
AL PROJECT NUMBER: 2-232203
AHJ PROJECT NUMBER:

BUILDING SECTIONS

A351